

DRAWING NUMBER	REVISION
JWC-FP-222353	-

CUSTOM MOULDING
MATERIAL: VERMILION TWO

INSPECT TO JW 200 090

TOLERANCES IN ACCORDANCE WITH BS
ISO 3302-1:2014 CLASS M2 F & C

CUSTOMER DRAWING NO. DD0029039
REV. 01

DONOR SEAL, CMCM3296821
JWC-FP-222362

TOOLING:
JWC-PM-222362

CROSS SECTIONAL AREA = 1230.00 mm²

***FLARED LIPS TO BE CHAMFERED IN THE
EVENT OF BACKRINDING, MAX 0.2MM 45°
TYP

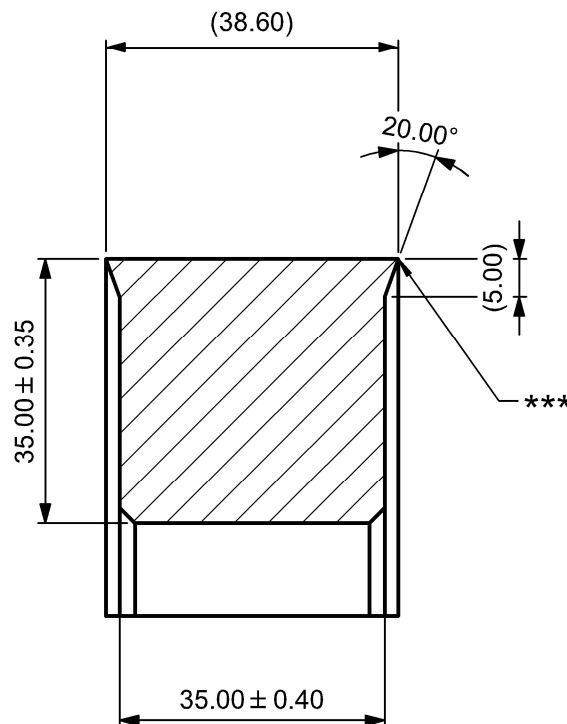
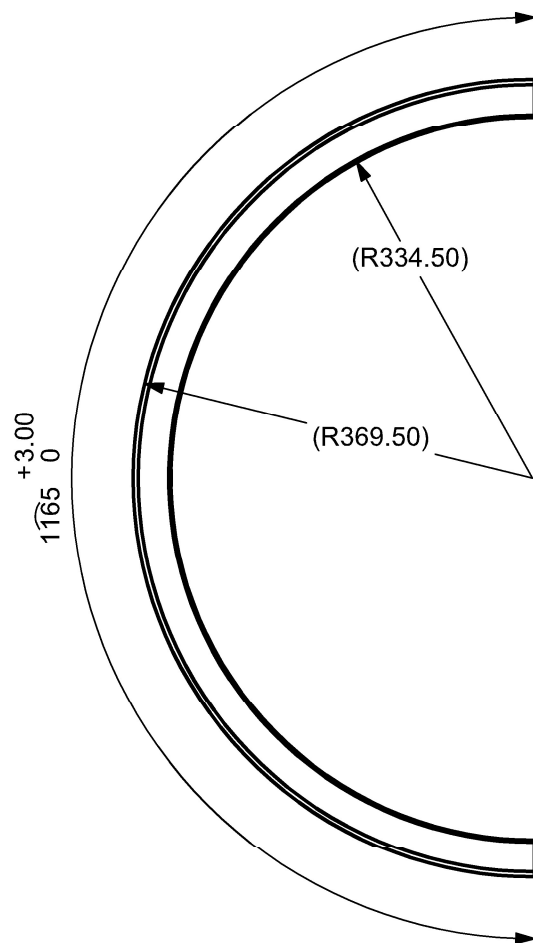

DRAWING FOR APPROVAL BY CUSTOMER

CUSTOMER NAME: _____

SIGNED: _____ DATE: _____

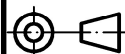

IF IN DOUBT - ASK!	PAPER SIZE: A4	SCALE:	JW PART NUMBER	JW TECHNICAL REFERENCE	TITLE						
ALL DIMENSIONS IN MILLIMETRES UNLESS OTHERWISE STATED			CMCM3296253	-	CUSTOM MOULDING						
ALL ORDERS SUBJECT TO OUR CONDITIONS OF SALE			JW SITE REFERENCE	CUSTOMER REFERENCE							
THIS DRAWING CONTAINS INFORMATION WHICH IS THE EXCLUSIVE PROPERTY OF JAMES WALKER & CO LTD. IT MUST NOT BE DISCLOSED TO A THIRD PARTY OR USED FOR MANUFACTURING PURPOSES WITHOUT WRITTEN AUTHORISATION BY THE OWNER.			COCKERMOUTH	JUK STATS UK LTD							
			James Walker & Co Ltd Gote Brow, Cockermouth, Cumbria, CA13 0NH, United Kingdom. Phone: +44 (0)1900 823555 Fax: +44 (0)1900 898354 Web: www.jameswalker.biz								
UNCONTROLLED COPY IF PRINTED OR DOWNLOADED.			James Walker			ORIGINAL	NAME	DATE	DRAWING NUMBER	REVISION	SHEET
© James Walker & Co Ltd 2025 AND AMENDMENTS AS DATED						DESIGNER	-	-	JWC-FP-222353	-	1 / 1
						DRAWN	LUKE WHITEHEAD	30/07/2025			
						CHECKED	-				